

INDIRA MAHAVIDYALAYA

KALAMB, DIST. YAVATMAL 445401

www.indiramahavidyalaya.com

AISHE ID: C-42925

Institution Track ID: MHCOGN15368

Criterion 4

Infrastructure and Learning Resources



KEY INDICATOR 4.1

Physical Facilities



Metric No. 4.1.1 (QIM)

Availability of adequate infrastructure and physical facilities viz., classrooms, laboratories, ICT infrastructure, facilities for cultural and sports activities, gymnasium, yoga centre etc. in the institution.

INDIRA MAHAVIDYALAYA

KALAMB, DIST. YAVATMAL 445401

www.indiramahavidyalaya.com

AISHE ID: C-42925

Institution Track ID: MHCOGN15368

DECLARATION

This is to declare that the information, reports, photos, true copies, numerical data, etc. furnished in this file as supporting documents are verified by IQAC and found correct.

Co-ordinator
IQAC
Indira Mahavidyalaya
Kalamb

PRINCIPAL
Indira Mahavidyalaya
Kalamb Dist.Yavatmal

INDIRA MAHAVIDYALAYA

KALAMB, DIST. YAVATMAL 445401

www.indiramahavidyalaya.com

AISHE ID: C-42925

Institution Track ID: MHCOGN15368

Sr. No.	Particulars
1	Policy Document: Infrastructure and Facilities
2	Building Measurements
3	Sports Grounds Measurements
4	List of Instruments Available at Various Departments
	Photos with other information
5	College Campus
6	Principal Office
7	IQAC Room
8	Administrative Office
9	Classrooms & Laboratories
10	ICT Facilities
11	Gymnasium & Sports
12	Central Library
13	Cultural Facilities & Yoga Centre
14	Other Facilities

INDIRA MAHAVIDYALAYA

KALAMB, DIST. YAVATMAL 445401

www.indiramahavidyalaya.com

AISHE ID: C-42925

Institution Track ID: MHCOGN15368

1. Policy Document

Infrastructure and Facilities

Introduction:

Indira Mahavidyalaya, Kalamb is committed to providing a conducive environment for holistic education. The institution has a strong emphasis on the quality of teaching and learning and is dedicated to fostering a well-rounded development of students. To fulfill the basic requirements, the college boasts adequate infrastructure and a range of facilities.

Teaching –Learning Facilities:

Our classrooms are well-equipped with modern amenities to facilitate effective teaching-learning. Our laboratories are equipped with state-of-the-art apparatus, fostering hands-on learning experiences. The computing equipment is regularly updated to keep pace with technological advancements. We ensure a comfortable and technology-enabled environment for both faculty and students.

ICT-Enabled Facilities:

Indira Mahavidyalaya is at the forefront of integrating Information and Communication Technology (ICT) into education. Our smart classrooms leverage technology to enhance the learning experience. A robust Learning Management System (LMS) is in place, facilitating seamless communication and resource sharing between faculty and students.

Cultural and Sports Facilities:

The college recognizes the importance of cultural and sports activities in the overall development of students. The institution has spacious playgrounds for sports and games, for indoor and outdoor activities. A multipurpose Seminar Hall is available for cultural performances, workshops, and seminars. The college also hosts a yoga center, promoting physical and mental well-being.

Gymnasium:

Indira Mahavidyalaya offers a well-equipped gymnasium for students. The gym provides multiple machineries and other accessories to maintain physical fitness which promotes a healthy lifestyle among the student community.

Policy features:

- Proper scheduling and coordination of facilities are essential to ensure fair access for all departments.
- All faculty members are encouraged to utilize technology in their teaching methods, by making the most use of available ICT resources.
- Regular maintenance and upgradation of infrastructure took place by maintenance.

- Cultural and sports activities are integral to the curriculum, and students are encouraged to participate actively.
- The gymnasium facility is available to enrolled students, with appropriate coaching.

Review and Evaluation

At Indira Mahavidyalaya, Kalamb we are dedicated to creating an enriching educational experience through our robust infrastructure and a wide array of facilities, fostering an environment that nurtures academic excellence and holistic development.

This policy document will be periodically reviewed and updated to align with the evolving needs of the institution and its stakeholders. Feedback from faculty, students, and administrative staff will be considered for continuous improvement.

Co-ordinator
IQAC
Indira Mahavidyalaya
Kalamb

PRINCIPAL
Indira Mahavidyalaya
Kalamb Dist.Yavatmal

INDIRA MAHAVIDYALAYA

KALAMB, DIST. YAVATMAL 445401

www.indiramahavidyalaya.com

AISHE ID: C-42925

Institution Track ID: MHCOGN15368

2. Building Measurements

Main Building (A Wing)

Room No.	Name of Room	Size in meter	Area in Sq. Meter	Size in ft.	Area Sq. ft.
G 1	Exam Office	3.28x8.23	26.99	10.75x27	284.8
G 2	IQAC/NAAC Room / ICT Room 1	5.18 x 8.23	42.63	17x27	459
G 3	Xerox and Comp. Facility	3.05 x 3.81	11.62	10x12.5	125
G 4	Administrative Block Including Vice-Principal Cabin	8.23x6.7 (3.96x3.05)	55.14 (12.07 included)	27x22 (13x10)	594 (130 included)
F 5	Office Record Room Total Office	6.4x6.32	40.44 Total 95.58	21x20.75	435.75 Total 1029.75
G 6	Principal Office	6.4x6.32	40.44	21x20.75	435.75
G 7	Staff Room	8.23x6.7	55.14	27x22	594
G 8	Dept. of Comp. Science (Including Tally, Comp. Application , E-Commerce)	8.23x6.7	55.14	27x22	594
G 9	Smart Class Room 1 / ICT Room 2	8.23x6.7	55.14	27x22	594
G 10	Store Room 1 Front Near Water Cooler	8.23x2.13	17.53	27x7	189
G 11	Store Room 2 Back Near Gents Urinal	8.23x1.52	12.50	27x5	135
G 12	Store Room 3 Back of Drinking Water Facility	2.44 x2.44	5.95	8x8	64
G 13	Dept. of Marathi	10.98x8.23	90.36	36x27	972
G 14	Staff Cabin (Inclu. Functional Marathi) Class Room B.A. I / M.A. I	3.96x3.81	15.09 Total 105.45	13x12.5	162.5 Total 1134.5
G 15	Class Room B.A.II / M.A. II Marathi	10.36x8.23	85.26	34x27	918
G 16	Seminar Hall	19.2x8.23	158.01	63x27	1701
G 17	Sem. Hall Control Room	4.27x2.13	9.09	14x7	98
G 18	Sem. Hall Guest Room (Including Kathak)	3.65x4.26	15.54 Total 182.64	12x14	168 Total 1967

F 19	Dept. of Home-Economics (Including Women's Health Care and Rural Handicrafts)	11.28x11.28	127.24	37x37	1369
F 20	Including Cabin 10X10= 100 Sq. Ft.				
F 21	Dept. of. Commerce Class Room B.Com. I / M.Com. I	8.23x6.7	55.14	27x22	594
F 22	Staff Cabin	6.7x1.98	13.27 Total 68.4	22x6.5	143 Total 737
F 23	Class Room B.Com. II / M.Com II (Including Fundamentals of Practical Banking)	8.23x6.7	55.14	27x22	594
F24	Class Room B.Com. III, Dept. of Sociology	8.23x6.7	55.14	27x22	594
F 25	Class Room B.A. III Dept. of Political Science	8.23x6.7	55.14	27x22	594
F 26	Library (with Reading Room 1)	10.82x10.67	115.44	35.5x35	1242.5
F 27	Librarian Cabin and Computer Centre	3.96x3.96	15.68	13x13	169
F 28	Reading Room 2 / Career Counseling Cell	4.12x3.08	12.68 Total 143.8	13.5x10	135 Total 1546.5
F 29	Dept of Chemistry (Lab)	8.23x16.16	132.99	27x53	1431
F 30	Including Store and Cabin 13.5X10= 135 Sq. Ft. (Including Soil Testing)	(Less Reading Room 4.12X3.08 = 123.7)	- 12.68 = 120.31	(Less Reading Room 13.5X10)	- 135 = 1296
F 31	Dept. of Zoology (Lab) (Including Environmental Issues & its awareness)	8.23x13.11	107.89	27x43	1161
F 32	Including Store and Cabin 27X13= 351 Sq. Ft.				
F 33	Museum	3.65x4.26	15.54 Total 123.45	12x14	168 Total 1329
S 34	Dept of Environmental Science (Lab) (Including Medicinal Plants and its application)	11.28x11.28	127.24	37x37	1369
S 35	Including Cabin 11X10= 110 Sq. Ft.				
S 36	Dept. of Mathematics 1 (Including Vedic Maths)	6.4 x6.4	40.96	21x21	441
S 37	Dept. of Mathematics 2 (Including Quantitative Aptitude)	8.23x6.7	55.14	27x22	594
S 38	Class Room B.Sc. I / M.Sc. I Chemistry M.A. I Economics	8.23x6.7	55.14	27x22	594
S 39	Class Room B.Sc. II / M.Sc. II Chemistry	8.23x6.7	55.14	27x22	594

S 40	Class Room B.Sc. III M.A. II Economics	8.23x6.7	55.14	27x22	594
S 41	Store Room Near Top Floor Stairs	1.22x3.08	3.76	4x10	40
S 42	Dept. of Physics (Lab) (Including Energy Conservation) (Including Cabin 10X10= 100 and Dark Room 10X10= 100 Sq. Ft.)	10.67x10.82	115.44	35x35.5	1242.5
S 43	Dept. of Electronics (Including Introduction of Basic Components in ETC & their functions and Fundamentals of Corrosion Science)	8.23x6.7	55.44	27x22	594
S 44	Incubation Centre / Research Centre	8.23x12.65	104.11	27x41.5	1120.5
S 45	(Including Basic Chemistry Software) Including Cabin 12X13=156 Sq. Ft.				
S 46	PG Dept. of Chemistry (Including Green Chemistry and Household Cleaning Chemicals)	10.21x10.67	108.94	33.5x35	1172.5
S 47	Including Cabin 10.5x8=84 Sq. Ft.				
S 48	Including Store Room 12.5X8 = 100 Sq. Ft.				
Tw 49	Stair Tower	3.35x5.49	18.39	11x18	198
	Total		2335.46		25136.8

South-East Block (B Wing)

Room No.	Name of Room	Size in meter	Area in Sq. Meter	Size in ft.	Area Sq. ft.
G 50	Open Air Theater (Rangmanch) / Indoor Games	8.23x7.93	65.26	27x26	702
G 51	Store Room	1.06x4.57	4.84	3.5x15	52.5
G 52	Dept of History (Including Ancient Sculpture)	8.23x5.18	42.63	27x17	459
G 53	Dept. of English (Including Communication Skill)	8.23x8.23	67.73	27x27	729
F 54	Dept. of Geography M.A. I	6.71x5.18	34.75	22x17	374
F 55	Dept. of Geography PG (Lab) M.A. II (Including Tourism)	8.23x8.23	67.73	27x27	729
			Total 102.48		Total 1103
	Total		282.94		3045.5

Central Block (C Wing)

Room No.	Name of Room	Size in meter	Area in Sq. Meter	Size in ft.	Area Sq. ft.
G 56	Students Facility Centre / Guard Room	2.44x2.67	6.51	8x8.75	70
	Total		6.51		70

South Block (D Wing)

Room No.	Name of Room	Size in meter	Area in Sq. Meter	Size in ft.	Area Sq. ft.
G 57	Canteen	6.40x7.01	44.86	21x23	483
G 58	Canteen Room for staff	3.96x3.35	13.26	13x11	143
G 59	Store Room	3.96x1.52	6.01	13x5	65
			Total 64.13		Total 691
G 60	Co. Operative Society / Consumer Store	6.55x3.66	23.97	21.5x12	258
G 61	Dept. Physical Education	6.55x3.5	22.93	21.5x11.5	247.25
G 62	Gymnasium / Sports	12.34x7.7	95.02	40.5x25.25	1022.63
F 63	Dept of Botany (with Lab.)	8.54x6.1	52.09	28x20	560
		7.32x6.71	49.11	24x22	528
F 64	Staff Cabin	3.96x3.35	13.26	13x11	143
			Total 114.46		Total 1231
	Total		320.51		3449.88

Multipurpose Building (E Wing)

Room No.	Name of Room	Size in meter	Area in Sq. Meter	Size in ft.	Area Sq. ft.
G 65	Varanda	3.96x2.59	10.26	13x8.5	110.5
G 66	Ladies Common Room	4.42x3.96	17.5	14.5x13	188.5
G 67	Kitchen	3.28x3.96	12.99	10.75x13	139.75
G 68	Store Room	2.44x2.15	5.24	8x7	56
G 69	Hostel Room	4.88x3.5	17.08	16x11.5	184
G 70	Hostel Room	2.44x3.5	8.54	8x11.5	92
F 71	Women / Grievance Cell	3.73x7.92	58.06	12.25x26	318.5
G 72	Dining Shade (Including Wash Bay 11x9.5=104.5, Toilets 11x7=77)	5.03x20.11	101.15	16.5x66	1089
	Total		202.3		2178.25

West Block (F Wing)

Room No.	Name of Room	Size in meter	Area in Sq. Meter	Size in ft.	Area Sq. ft.
G 73	Saraswati Temple, (Including Basic of Kathak , Yoga & Meditation)	18.3x13.11	239.91	60x43	2580
		4.57x4	18.28	15x13	195
	Total		258.19		2775

South-West Block (G Wing)

Room No.	Name of Room	Size in meter	Area in Sq. Meter	Size in ft.	Area Sq. ft.
G 74	ICT Class Room 3 Smart Class Room 2	7.32x4.57	33.45	24x15	360
G 75	ICT Class Room 4	7.77x5.79	44.98	25.5x19	484.5
G 76	Rest Room for Physically Disabled (Divyangjan) / Student's common Room	5.79x4.27	24.72	19x14	266
G 77	Computer Lab 2	8.54x5.79	49.44	28x19	532
G 78	ICT Class Room 5	8.54x6.1	52.09	28x20	560
G 79	Staff Room	4.27x6.1	26.04	14x20	280
	Total		230.72		2482.5

North-West Block (H Wing)

Room No	Name of Room	Size in meter	Area in Sq. Meter	Size in ft.	Area Sq. ft.
G 80	NSS Office (Jr.) / Guard Room	3.66x3.05	11.16	12x10	120
G 81	NSS Office (Sr.) / Student Welfare	3.66x3.66	13.39	12x12	144
G 82	Psychology Lab / Counseling Cell	9.60x3.66	35.13	31.5x12	378
G 83	NSS Store	5.64x2.12	12.01	18.5x7	129.5
G 84	Dept. of Psychology / Human Values	7.62x5.64	42.97	25x18.5	462.5
G 85	Dept. of Economics / EVS	6.1x5.64	34.40	20x18.5	370
	Total		149.06		1604

Wash Rooms and Toilets

No.	Area	Size in meter	Area in Sq. Meter	Size in ft.	Area Sq. ft.
T 1	Main Building- Gents Urinal - For Students	4.88x2.44	11.90	16x8	128
T 2	Main Building- Gents Urinal For Staff And Guests	4.88x4.88	23.81	16x16	256
T 3	Main Building- For Girls	9.6x4.27	40.99	31.5x14	441
T 4	Main Building- NAAC Room- For Staff and Guests	1.52x3.05	4.64	5x10	50
T 5	Main Building- Principal	1.37x1.67	2.28	4.5x5.5	24.75
T 6	Gymnasium	0.91x1.83	1.66	3x6	18

T 7	Multipurpose Building (Ground Floor)	3.85x2.74	10.54	12.5x9	112.5
T 8	Multipurpose Building (Ground Floor)	2.43x1.52	3.69	8x5	40
T 9	Multipurpose Building (First Floor)	3.05x1.52	4.64	10x5	50
T 10	Dining Shade	2.13x3.55	7.56	7x11	77
T 11	South-West Block-For Gents	6.16x3.55	21.86	20x11	220
T 12	South –West Block-For Ladies	5.79x3.55	20.55	19x11	209
T 13	South-West Block-Gents Urinal for Students	3.69x2.44	9.00	12x8	96
T 14	North-West Block-For Gents	5.64x3.05	17.20	18.5x10	185
T 15	North-West Block-For Ladies	5.69x2.13	12.11	18.5x7	129.5
T 16	Toilet for Divyangjan	1.38x1.67	2.30	4.5x5.5	24.75
T 17	Toilet for Ladies staff, guests and ladies Divyangjan	3.89x5.26	20.46	12.75x17.25	219.93
	Total		215.19		2281.43

Passages / Varandas & Stairs

No.	Name and Area	Size in meter	Area in Sq. Meter	Size in ft.	Area Sq. ft.
1	Main Building Ground Floor Passage East-West	3.05x39.17	119.46	10x128.5	1285
2	Main Building Passage Ground Floor North-South	2.44x35.38	86.32	8x116	928
3	Main Building Stairs + Passage GF to FF	3.38x8.23	27.81	11x27	297
4	Main Building Additional Stairs GF to FF (Toward s ZOO & CHE Dept.)	10.60x1.65	17.49	34.8x5.4	188
5	Main Building First Floor Passage East-West	3.05x28.33	86.40	10x92	920
6	Main Building First Floor Passage North-South	2.44x29.28	71.44	8x96	768
7	Main Building Stairs + Passage FF to SF	3.38x8.23	27.81	11x27	297
8	Main Building Second Floor Passage East-West	3.05x28.04	85.52	10x92	920

9	Main Building Second Floor Passage North-South	2.44x19.05	46.48	8x62.5	500
10	Main Building Stairs SF to Top	5.79x1.22	7.06	19x4	76
11	South-East Block Stairs GF to FF	1.22x8.38	10.22	4x27.5	110
12	South-East Block First Floor Passage	6.4x1.52	9.73	21x5	105
13	South Block Stairs GF to FF	6.7x1.22	8.37	22x4	88
14	Multipurpose Bldg. Passage	3.69x2.46	9.07	12x8	96
15	Multipurpose Bldg. Stairs GF to FF	0.76x6.1	4.63	2.5x20	50
16	South-West Block Passage	19.52x1.67	32.59	64x5.5	352
17	South-West Block Stairs GF to FF	7.32x3.38	24.74	24x11	264
18	North-West Block Passage	19.5x1.52	29.64	64x5	320
19	North-West Block Stairs (Old Hostel Bldg.)	7.62x2.13	16.45	25x7	175
	Total		721.23		7739

Other Constructions/Structures in College Campus

No.	Name and Area	Size in meter	Area in Sq. Meter	Size in ft.	Area Sq. ft.
1	Over Head Water Tank 1				5000 liters
2	Over Head Water Tank 2				5000 liters
3	Over Head Water Tank 3				5000 liters
4	Water Tank (Lower) South-West Block	2.28x2.28	5.19	7.5x7.5	56.25
5	Water Tank South-West Block (Upper)	4.42x1.83	8.08	14.5x6	87
6	Water Tank Main Building	3.66x2.44	8.93	12x8	96
7	Water Cooler House	3.69x4	14.76	12x13	156
8	Cycle Stand Shade	12.8x4.27	54.66	42x14	588
9	Parking Shade behind Office	4.26x7.31	31.14	14x24	336
	Total		122.76		1319.25

Total Building Area	4844.87 Sq. Meter	52081.61 Sq. Ft.
----------------------------	--------------------------	-------------------------

Total Area of Campus 4.06 Hector (10 Acre 6 R)

3. Sports Grounds Measurements

No.	Name of the ground	Size in meter	Area in Sq. Meter	Size in ft.	Area Sq. ft.
1	Kabaddi ground	13x10	130	42.65x32.8	1400
2	Volleyball ground	18x9	162	59.05x29.53	1743.75
3	Handball ground	40x20	800	131.23x65.62	8611.13
4	kho-kho Ground	27x16	432	88.58x52.49	4650
5	Cricket ground	140x150	21000	459.32x492.12	226042.19

4. List of instruments available at various departments

Department of Electronics

List of Equipment

Instrument Name and Number	Make and Model	Purchasing date of Instrument	Stock Register No.
RC Circuit High Pass And Low Pass	Devyani Traders And high pass and low pass	27/11/2010	ETC /S/1/2010-11/RC Ckt/01
C1/C2 Desaty Method	Devyani Traders And RIDDE (India)- C1/C2 Desaty method	27/11/2010	ETC /S/1/2010-11/C1/C2 D/01
Thevininies Theorem	Devyani Traders And RIDDE (India)- Thevininies Theorem	27/11/2010	ETC /S/1/2010-11/The.Tm/01
Norton Theorem	Devyani Traders And RIDDE (India)- Norton Theorem	27/11/2010	ETC /S/1/2010-11/Nort. Tm/01
Function Generator	Devyani Traders And RIDDE (India)- Function Generator	18/01/2011	ETC /S/1/2011-12/FG/01
Ballastic Galvonometer	Devyani Traders And Omega- Ballastic Galvonometer	19/01/2013	ETC /S/1/2013-14/BG/01
LCR Meter	Chaiga Traders And Amol 6243	19/01/2013	ETC /S/1/2013-14/LCR/01
Gauss Meter	Chaiga Traders And Gauss Meter-RIDDE	11/07/2015	ETC /S/1/2015-16/GM/01
Op-Amp Kit	Chaiga Traders And MARS	27/11/2010	ETC /S/1/2010-11/Op-Amp/01

Department of Home-economics

List of Equipment

Sr. No.	Apparatus Name And Quantity	Make And Model	Stock Register No.	Parches Date
1	Oven	Murphy	Hec/S/1/1998-99/34	30/11/1998
2	Mixer	Jyoti	Hec/S/1/1998-99/36	30/11/1998
3	Gas	Mahagas	Hec/S/1/1998-99/37	30/11/1998
4	Gas	Hp	Hec/S/1/1998-99/38	30/11/1998
5	Fridge	Godrej	Hec/S/1/2004-05/87	11/10/2004
6	Oven	Ramson	Hec/S/1/2004-05/88	11/10/2004
7	Stabilizer	Standard	Hec/S/1/2004-05/89	11/10/2004
8	Gas	Inden	Hec/S/1/2004-05/90	11/10/2004
9	Sewing Machine	Jumale	Hec/S/1/2005-06/94	31/03/2006
10	Cylinder	Inden	Hec/S/1/2009-10/96	18/07/2009

Department of Psychology

List of Equipment

Name of Instrument and No.	Make & Model	Date of Purchasing	Stock Register No.
Depth Perception	Psycho Scan Apparatus Verdha	14.03.2001	PSY/S/1/2000-2001/1
Weight for D.L.	Psycho Scan Apparatus Verdha	14.03.2001	PSY/S/1/2000-2001/1
MacDougal Disk Apparatus	Psycho Scan Apparatus	14.03.2001	PSY/S/1/2000-2001/1

	Verdha		
Muller Layer Illusion Apparatus	Psycho Scan Apparatus Verdha	14.03.2001	PSY/S/1/2000-2001/6
Colour Preference Wheel	Psycho Scan Apparatus Verdha	10.06.2011	PSY/S/1/2011-2012/1
Bolt Head Maze	Psycho Scan Apparatus Verdha	10.06.2011	PSY/S/1/2011-2012/1
Alexander Pass Along Test	Psycho Scan Apparatus Verdha	10.06.2011	PSY/S/1/2011-2012/4
Habit Interference Board with Card	Psycho Scan Apparatus Verdha	10.06.2011	PSY/S/1/2011-2012/3
Yerks Multiple Choice Apparatus	Psycho Scan Apparatus Verdha	14.03.2001	PSY/S/1/2000-2001/7
Mirror Drawing Apparatus	Chaiga Traders Yavatmal	11.07.2015	PSY/S/1/2015-2016/7
Tachistoscope	Chaiga Traders Yavatmal	11.07.2015	PSY/S/1/2015-2016/7

Department of Computer Science

List of Equipment

Sr.No	Name of instrument	Quantity	Make & Model	Date of Purchasing	Stock Regi No.
1	Computer	3	Samsung Pentium 4	3/30/2004	CPS/S/1/2003-04/01
					CPS/S/1/2003-04/02
					CPS/S/1/2003-04/03
2	Computer	7	Intel Origin Pentium4	3/27/2006	CPS/S/1/2005-06/01
					CPS/S/1/2005-06/02
					CPS/S/1/2005-06/03
					CPS/S/1/2005-06/04
					CPS/S/1/2005-06/05
					CPS/S/1/2005-06/06
					CPS/S/1/2005-06/07
3	Computer	1	Intel Origin Pentium 4	3/27/2006	CPS/S/1/2005-06/01

4	Computer	2	Intel Origin Pentium 4	3/28/2006	CPS/S/1/2005-06/01
					CPS/S/1/2005-06/02
5	Computer	3	Compaq Presidio Dual Core 2.4	3/30/2009	CPS/S/1/2008-09/01
					CPS/S/1/2008-09/02
					CPS/S/1/2008-09/03
6	Computer	3	Assembled Dual Core 2.2	9/5/2011	CPS/S/1/2011-12/01
					CPS/S/1/2011-12/02
					CPS/S/1/2011-12/03
7	Computer	1	Intel Core™ i5	7/7/2015	CPS/S/1/2015-16/01
8	Computer	1	Intel Core i3, 4th Generation	2/24/2018	CPS/S/1/2018-19/01
9	Computer	1	Intel Core i3 pro c/s	2/13/2020	CPS/S/1/2019-20/01
		1	16" LED Minter Screens Zebronics	2/13/2020	CPS/S/1/2019-20/02
		1		2/13/2020	CPS/S/1/2019-20/03
		1		2/13/2020	CPS/S/1/2019-20/04
		1		2/13/2020	CPS/S/1/2019-20/05
10	Computer	1	Intel Core i310th Generation	10/24/2022	CPS/S/1/2022-23/01
11	Lap-Top	1	Compaq Presidio 7.65 TV Intel	6/19/2008	CPS/S/1/2008-09/01
12	Lap-Top	1	H.P.Pavillion 2320 TV	3/11/2013	CPS/S/1/2012-13/01
13	Lap-Top	1	Asus	8/28/2021	CPS/S/1/2021-22/01
14	Lap-Top	1	H.P. FQ 2671 TU	9/10/2022	CPS/S/1/2022-23/02
10	LCD Projector	1	ACER with standard accessories model PD115	3/27/2006	CPS/S/1/2005-06/01
11	LCD Projector	1	Sony Exclusive VPL DX 1007502/98-1	3/23/2013	CPS/S/1/2012-13/01
12	Printer	1	HP LaserJet Printer HP-1020	3/27/2006	CPS/S/1/2005-06/01
13	Printer	1	LaserJet Canon 2900	6/5/2015	CPS/S/1/2011-12/01
14	Printer	1	Epson Printer Tm-T81	6/22/2015	CPS/S/1/2015-16/01

Department of Chemistry

List of Equipment

1	Apparatus Name and	Quantity	Make and Model	Stock Register No.	Parches Date
1	Centrifuge Machine	1	M/S Devyani Traders, Yavatmal	IMV/CHE/S/1/2010-11/1	27/11/2010
2	Digital Conductivity meter	2	Chaiga Traders, Yavatmal	IMV/CHE/S/1/2015-16/1	1/03/2012
3	Chromatography Chamber	2	Chaiga Traders, Yavatmal	IMV/CHE/S/1/2015-16/1	10/03/2016

4	Photo colorimeter	2	Chaiga Traders, Yavatmal	IMV/CHE/S/1/2017-18/1	09/03/2018
5	Digital pH meter	2	Chaiga Traders, Yavatmal	IMV/CHE/S/1/2015-16/1	16/12/2016
6	Digital potentiometer	2	Chaiga Traders, Yavatmal	IMV/CHE/S/1/2015-16/1	16/12/2016
7	Digital Electronic Balance	1	Chaiga Traders, Yavatmal	IMV/CHE/S/1/2015-16/1	17/02/2016
8	Digital Muffle furnace	1	Chaiga Traders, Yavatmal	IMV/CHE/S/1/2022-23/1	3/10/2022
	Dryer Philips	1	Chaiga Traders, Yavatmal	IMV/CHE/S/1/2015-16/1	10/03/2016
9	Flame photometer	1	Chaiga Traders, Yavatmal	IMV/CHE/S/1/2022-23/1	03/10/2022
10	Hot Air Oven	1	Chaiga Traders, Yavatmal	IMV/CHE/S/1/2022-23/1	03/10/2022
11	Infra-Red Light	2	Chaiga Traders, Yavatmal	IMV/CHE/S/1/2022-23/1	03/10/2022
12	Digital Polarimeter		Chaiga Traders, Yavatmal	IMV/CHE/S/1/2022-23/1	3/10/2022
13	Melting points Apparatus	3	M/S Devyani Traders, Yavatmal	IMV/CHE/S/1/2009-10/1	22/10/2009
14	Magnetic Stirrer with hot plate		Chaiga Traders, Yavatmal	IMV/CHE/S/1/2015-16/1	14/12/2016
16	Microprocessor Spectrophotometer	2	Chaiga Traders, Yavatmal	IMV/CHE/S/1/2017-18/1	07/03/2018
17	Heating Mentle	1	Chaiga Traders, Yavatmal	IMV/CHE/S/1/2015-16/1	17/02/2016

Department of Geography
List of Equipment

Sr. No.	Apparatus Name and Quantity	Make and Model	Stock Register No.	Parches Date
1	Tracing Table -2	Maa Duraga Furniture, Kalam	Gop/s/1/1997-98/1	25/09/1997
2	Plane Table-1	New Educational StoreB-1274 Delhi	Gop/s/1/1998-99/1	28/02/1998
3	Chain (30meter)-1	_____,_____	Gop/s/1/1998-99/2	28/02/1998
4	Ranging Rod (2 Meter)-2	_____,_____	Gop/s/1/1998-99/3	28/02/1998
5	Prismatic Compass-1	Sharma Nand & Sons, 178 Maktul Puri, Ruraki (up)	Gop/s/1/1999 - 2000/4	28/09/1999
6	Abany Level -1	Atmaram Sharma & Sons, Ruraki (up)	Gop/s/1/1998-99/1	27/07/1998
7	Over Head Projecter-1	Novelty General Store, Nagpur	Gop/s/1/2004-05/1	05/08/2004

8	Geographical Compass Box-1	____,____	Gop/s/1/2004-05/2	05/08/2004
9	Plane Table -1	____,____	Gop/s/1/2004-05/3	05/08/2004
10	Chain (30 Meater)-1	____,____	Gop/s/1/2004-05/4	05/08/2004
11	Ranging Rod(2 Meter)-2	____,____	Gop/s/1/2004-05/5	05/08/2004
12	Prismatic Compass-1	____,____	Gop/s/1/2004-05/6	05/08/2004
13	Over Head Projecter Screen-1	____,____	Gop/s/1/2004-05/7	05/08/2004
14	Notice Board (Green Couler) -1	Engineering Tradelinks, Amravati	Gop/s/1/2005-06/1	24/03/2005
15	Globe (Earth) -1	____,____	Gop/s/1/2005-06/2	24/03/2005
16	Dumpy Level-1	____,____	Gop/s/1/2005-06/3	24/03/2005
17	Globe (Earth) -1	Chaiga Traders, Yavatmal	Gop/s/1/2015-16/1	10/07/2015
18	Ranging Rod(2 Meter)-2	____,____	Gop/s/1/2015-16/2	10/07/2015
19	Chain (30 Meater)-1	____,____	Gop/s/1/2015-16/3	10/07/2015
20	Plain Table-1	____,____	Gop/s/1/2015-16/4	10/07/2015
21	Tracing Table -1	Chaiga Traders, Yavatmal	Gop/s/1/2017-18/1	15/06/2017
22	Ranging Rod(6 Meter)-4	____,____	Gop/s/1/2017-18/2	15/06/2017
23	Abany Lavel -1	____,____	Gop/s/1/2017-18/3	15/06/2017
24	Notice Board	____,____	Gop/s/1/2017-18/4	15/06/2017
25	Tape -1 (30 Meter)	Chaiga Traders, Yavatmal	Gop/s/1/2017-18/5	15/06/2017
26	Map Stand (Raks)	____,____	Gop/s/1/2017-18/6	15/06/2017
27	Dumpy Level-1 (With Stand)	____,____	Gop/s/1/2022-23/1	03/10/2022
28	Plain Table-1 (60/75, Metallic stand)	____,____	Gop/s/1/2022-23/2	03/10/2022
29	Tangent Clinometer	Chaiga Traders, Yavatmal	Gop/s/1/2022-23/3	03/10/2022
30	Theodolite (With stand)	____,____	Gop/s/1/2022-23/4	03/10/2022

Department of physics

List of Equipment

Instrument Name and Number	Quantity	Purchasing date of Instrument	Stock Register No.
Spectrophotometer	1	22/10/2009	Phy/S/1/2009-10/Spect/01
Bar Pendulum	2	22/10/2009	Phy/S/1/2009-10/BP/01

		15/06/2017	Phy/S/1/2009-10/BP/02
Kater's Pendulum	2	22/10/2009 15/06/2017	Phy/S/1/2009-10/KP/01 Phy/S/1/2009-10/KP/02
Sodium Vapour Lamp	1	22/10/2009	Phy/S/1/2009-10/SVL/01
RC Circuit High Pass And Low Pass	1	27/11/2010	Phy/S/1/2010-11/RC Ckt/01
C1/C2 Desaty Method	1	27/11/2010	Phy/S/1/2010-11/C1/C2 D/01
Thevinins Theorem	1	27/11/2010	Phy/S/1/2010-11/The.Tm/01
Norton Theorem	1	27/11/2010	Phy/S/1/2010-11/Nort. Tm/01
Milliman's Theorem	1	27/11/2010	Phy/S/1/2010-11/Milli. Thm/01
Application Of Transistor (Mono, Bi And Astable) As Multivibrator.	1	27/11/2010	Phy/S/1/2010-11/Mono, Bi, Ast/01
Function Generator	1	18/01/2011	Phy/S/1/2011-12/FG/01
Solar Constant Kit	1	19/01/2013	Phy/S/1/2013-14/Solar/01
Half And Full Wave Rectifier Kit	2	19/01/2013 15/06/2017	Phy/S/1/2013-14/Half and Full/01 Phy/S/1/2013-14/Half and Full/02
Ballistic Galvanometer	1	19/01/2013	Phy/S/1/2013-14/BG/01
Thermocouple	1	19/01/2013	Phy/S/1/2013-14/Thermo/01
Laser Kit	1	19/01/2013	Phy/S/1/2013-14/Laser/01
LCR Meter	1	19/01/2013	Phy/S/1/2013-14/LCR/01
Gauss Meter	1	11/07/2015	Phy/S/1/2015-16/GM/01
Fly Wheel Appt.	1	11/07/2015	Phy/S/1/2015-16/Fly/01
Tortional Pendulum	1	11/07/2015	Phy/S/1/2015-16/TP/01
Maxwell Needle Appt.	1	11/07/2015	Phy/S/1/2015-16/Maxwell Needle/01
Jagar Surface Tension	1	11/07/2015	Phy/S/1/2015-16/Jagar/01
Phototransistor	1	27/11/2010	Phy/S/1/2015-16/Photo. Trans/01
Op-Amp Kit	1	27/11/2010	Phy/S/1/2010-11/Op-Amp/01
Travelling Microscope	4	15/06/2017	Phy/S/1/2009-10/Tm/01
CRO Dual Channel	2	19/01/2013 14/12/2016	Phy/S/1/2013-14/CRO/01 Phy/S/1/2013-17/CRO/02
Verification of Stefa's law	1	14/12/2016	Phy/S/1/2016-17/Stefan's/01
Wavelength determination using LASER light	1	14/12/2016	Phy/S/1/2016-17/LASER wavelength/01
Band gap determination of semiconductor	1	14/12/2016	Phy/S/1/2016-17/Band gap/01
Bifilar Oscillation	1	15/06/2017	Phy/S/1/2017-18/Bifilar/01
Restitution of Coefficient	1	15/06/2017	Phy/S/1/2017-18/Restitution/01
Wheaton Bridge	1	15/06/2017	Phy/S/1/2017-18/Wheaston/01
Superposition Theorem kit	1	15/06/2017	Phy/S/1/2017-18/Superposition/01
Zener Diode Kit	1	15/06/2017	Phy/S/1/2017-18/Zener/01
LED Kit	1	15/06/2017	Phy/S/1/2017-18/LED/01
FET Characteristic	2	15/06/2017	Phy/S/1/2017-18/FET/01 Phy/S/1/2017-18/FET/02
CB Transistor	1	15/06/2017	Phy/S/1/2017-18/CB/01
CE Transistor	1	15/06/2017	Phy/S/1/2017-18/CE/01

Phase shift oscillator	1	15/06/2017	Phy/S/1/2017-18/Phase/01
Muffle Furnace	1	09/03/2018	Phy/S/1/2018-19/furnance/01
Digital PH meter	1	09/03/2018	Phy/S/1/2018-19/phmeter/01
Bar Magnet	1	09/03/2018	Phy/S/1/2018-19/barmagnet/01

Department of Botany

List of Equipment

S.N.	NAME OF INSTRUMENTS AND QUANTITY	MAKE AND MODEL	DATE OF PURCHASING	STOCK REGISTER NO.
1	Digital Ph meter (01)	Chaiga Traders Yavatmal, Alpha 01	10/03/16	Bot/S/1/2015-16/PM/01
2	Magnetic stirrer (01)	Chaiga Traders Yavatmal, EI	12/07/15	Bot/S/1/2015-16/MS/01
3	Dissecting Microscope (04)	Sharp Vision	22/10/09, 27/11/10	Bot/S/1/2010-11/DM/01, Bot/S/1/2010-11/DM/02, Bot/S/1/2010-11/DM/03, Bot/S/1/2010-11/DM/04,
4	Digital weighing balance (01)	Chaiga Traders Yavatmal	1/03/12	Bot/S/1/2011-12/DWB/01
5	Compound Microscope (10)	ALCO-AM5	22/10/09, 09/10/11, 12/07/15	Bot/S/1/2009-10/CM/01, Bot/S/1/2009-10/CM/02. Bot/S/1/2011-12/CM/01, Bot/S/1/2011-12/CM/02, Bot/S/1/2011-12/CM/03, Bot/S/1/2015-16/CM/01, Bot/S/1/2015-16/CM/02, Bot/S/1/2015-16/CM/03, Bot/S/1/2015-16/CM/04, Bot/S/1/2015-16/CM/05

Photos with other information

5. College Campus

Locale	Descriptions
College Campus	The college campus is a bustling hub where students, faculty, and staff converge for learning and collaboration. It features academic buildings, recreational areas, and student facilities, offering diverse environments for education and personal growth. With its vibrant atmosphere and diverse community, the campus supports academic excellence and holistic student development.



College Building



Parking Shed



Tree Plantation



Approach Road



Water Canal

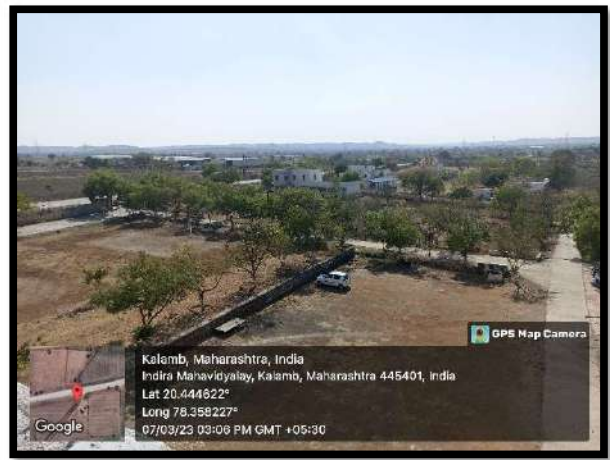

College Premises

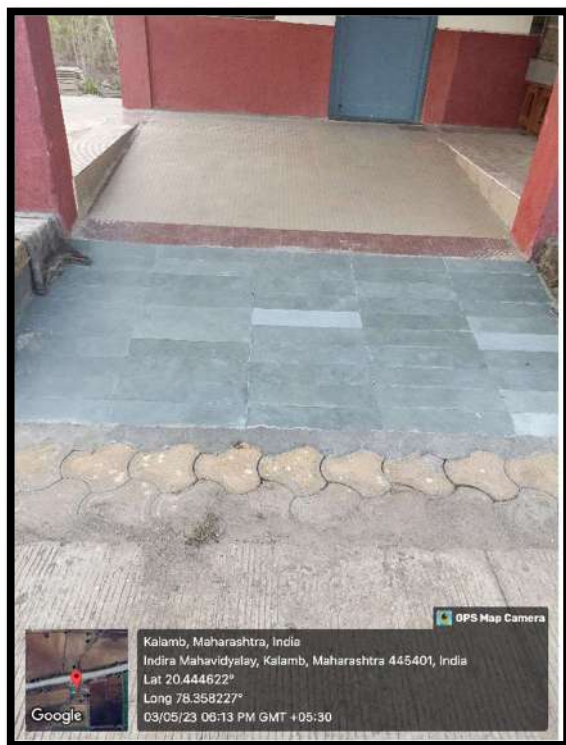
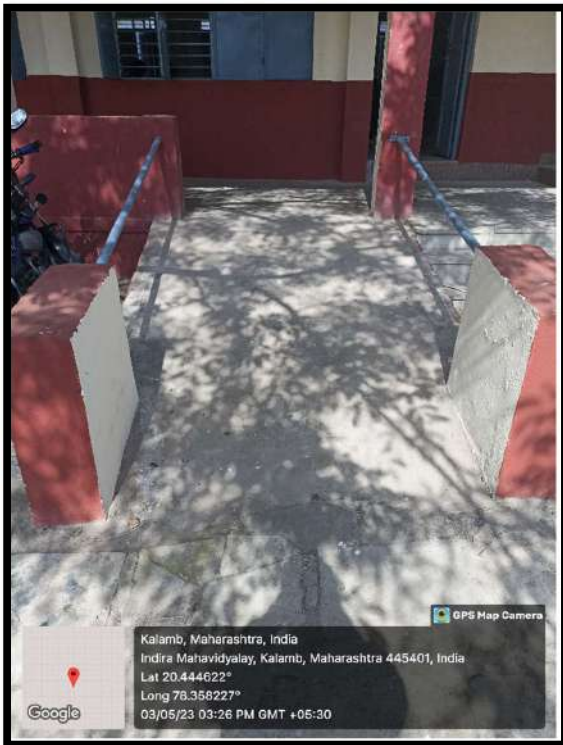

Ramps



Water Harvesting Reservoir

6. Principal Office

Locale	Descriptions
Principal Office	The principal's office is the hub of authority in the college. It's where decisions, policies, and disciplinary actions are handled. Equipped with essential tools, it facilitates administrative tasks and fosters communication among stakeholders. Ultimately, it represents the college's commitment to excellence and integrity in education.

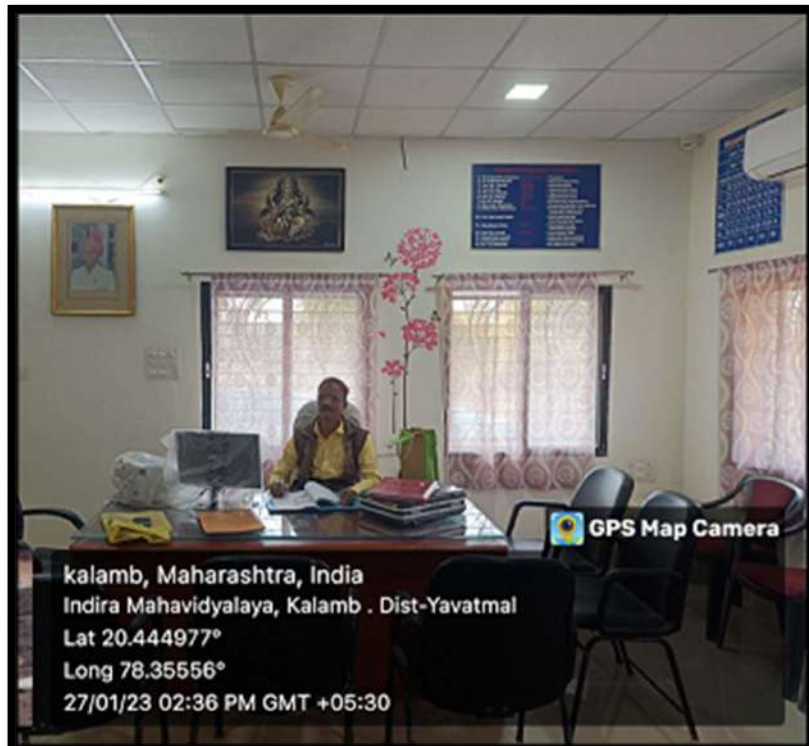

7. IQAC Room

Locale	Descriptions	Count
IQAC	Crafting and maintaining quality assurance standards within the academic framework constitutes a crucial duty of the internal quality assurance cell.	1



8. Administrative office

Locale	Descriptions	Count
Administrative Office	The administrative office is the operational hub of an organization, where administrative tasks are managed, records are kept, and communication is facilitated. Equipped with essential tools, it enables efficient workflow and serves as a point of contact for stakeholders. Overall, it plays a vital role in ensuring smooth daily operations.	1



Exam Room

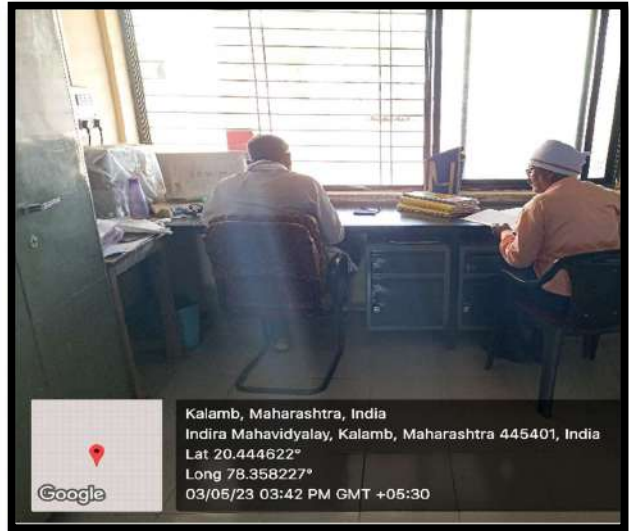

Administrative Office



Student Facility Window-1



Student Facility Window-2



Administrative Office

9. Classrooms & Laboratories

Classrooms and Laboratories Facilities		
Locale	Descriptions	Count
Classroom	Spacious areas with excellent air circulation	13
Physics Laboratory	Physics lab offer sufficient room for 40 students to comfortably use and are stocked with abundant supplies and amenities.	1
Computer Laboratory	The computer labs have sufficient space to accommodate 20 students.	1
Electronic Laboratory	Electronic Laboratory provide ample space for 25 students to comfortably utilize and are furnished with plentiful supplies and amenities.	1

Chemistry Laboratory	Chemistry Laboratory is sufficiently spacious to comfortably accommodate 45 students and are equipped with abundant apparatus and amenities	1
Environmental Science Laboratory	Environmental Science Laboratory offer ample space to comfortably accommodate 50 students and are equipped with plentiful apparatus and amenities.	1
Zoology Laboratory	Zoology Laboratory provide plenty of room space for 40 students to comfortably fit and are stocked with abundant equipment and amenities.	1
Home economics Laboratory	Home economics Laboratory offer ample space for 45 students to comfortably utilize and are furnished with plentiful equipment and amenities.	1
Psychology Laboratory	Psychology Laboratory is generously sized to cater to 20 students comfortably. They are well-equipped with an ample supply of apparatus and amenities.	1
Botany Laboratory	Botany lab offer plentiful space for 40 students to comfortably use and are equipped with ample supplies and amenities.	1
Geography Laboratory	Geography laboratory provide abundant space for 40 students to comfortably utilize and are equipped with plentiful supplies and amenities.	1



G-13 Classroom



G-15 Classroom



F-21 Classroom



F-23 Classroom



F-24 Classroom



Computer Lab



Computer Lab



Lab Stock Room



Museum (Zoology Laboratory)



Chemistry Laboratory



Muffle furnace (Physics Lab)



Zoology Laboratory



Smart Classroom

10. ICT Facilities

Digital infrastructure facility		
Locale	Descriptions	Count
Smart Class Room	Classroom equipped with interactive smart board and internet connectivity.	2
IQAC Room	The IQAC room located in the main building has a capacity for 20 individuals and is equipped with an LCD projector.	1
Seminar Hall	The seminar hall can accommodate up to 250 students and equipped with an LCD projector.	1

List of ICT Facility available

Sr. No.	Items	Quantity
1	Smart Boards	2
2	Internet Setup Box	1
3	Laptop	4
4	LCD Projector	3
5	Desktop	38
6	Scanners	2
7	Printers	5
8	DSLR Cameras	2
9	CCTV	32
10	Photocopier	2
11	Invertor	3



Smart Class Room



Seminar Hall



Internet Setup Box



Desktop Ethernet Splitter

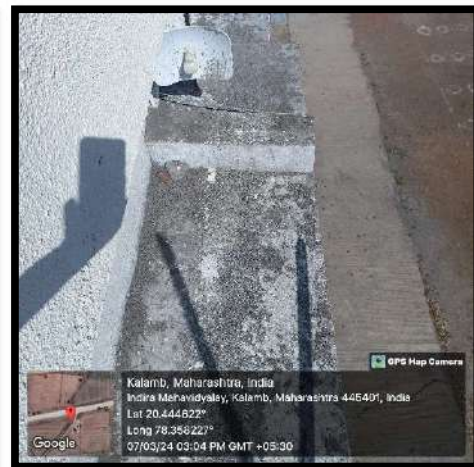

Directional Antenna for Internet

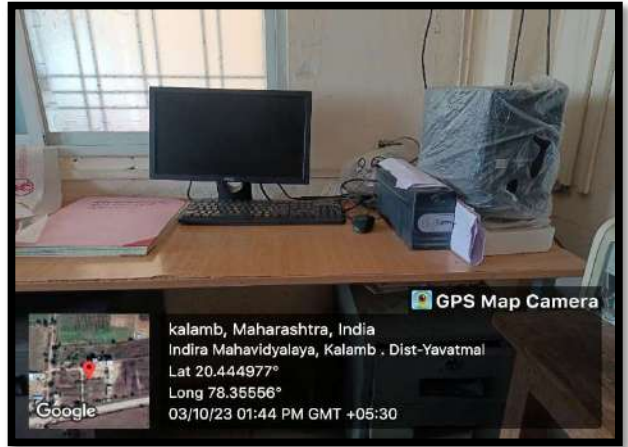

Desktops

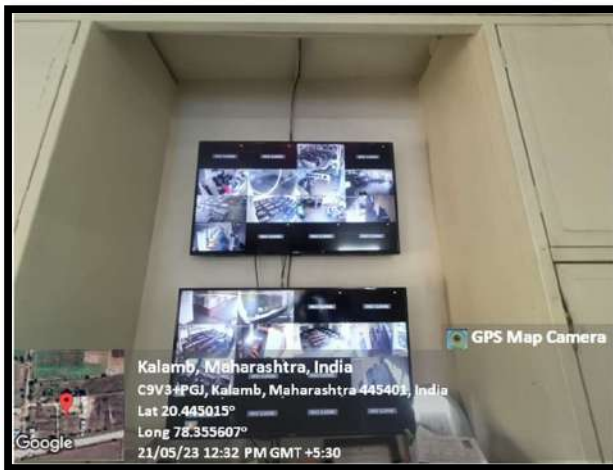

CCTV Screen (Principal Office)

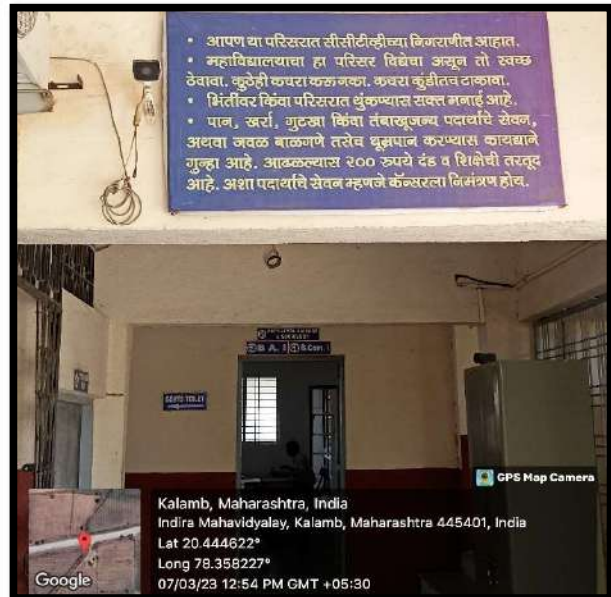

CCTV Ground Floor



Projector (Seminar Hall)

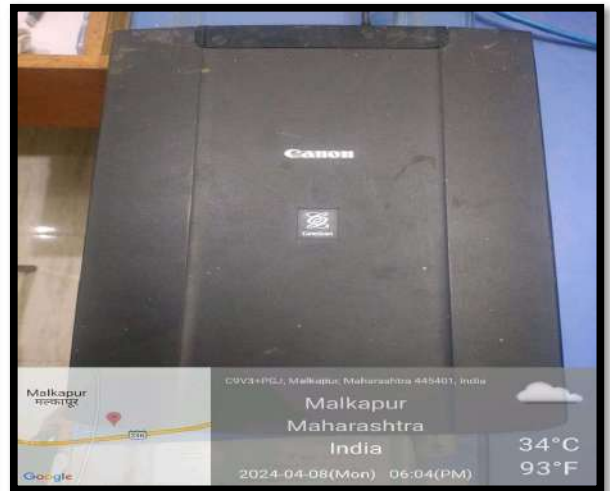

Scanner



Printer



Invertor Batteries



Photocopier Machines



Projectors



DSLR Camera

Video Camera



Projector (Smart Classroom)

Invertor

11. Gymnasium and Sports

Gym & Sport Facilities	
Quantity	Indoor Facilities
1	Chess Boards
1	Carom Boards
	Outdoor Facilities
1	Kabaddi Court (13x10) m
1	Volleyball Court (18x9) m
1	Handball Court (40x20) m
1	kho-kho Court (27x16) m
1	Cricket Court (140x150) m
	Gym Facilities
1	Cable Machine
1	Leg Press Machine
1	Shoulder Press Machine
1	Chest Press Machine
1	Bench Press Machine
1	Triceps Bar
1	Power Cage Machine
1	Fixed Weight Machine
1	ABS Crunch Machine
1	Trunk Twister Machine
1	Bicycle
7	Dumbbells rack
1	Lat pull down
1	Pull-ups bar



College Gym



Kabaddi Ground

Volleyball Ground



Cricket Ground



Chess Board



Carrom Board

12. Central Library

Central Library		
Locale	Descriptions	Count
Central Library	Filled with a diverse array of subject-specific collections and reference materials and furnished with books pertinent to their specialized areas of study. The central library we have offers internet access.	1



13. Cultural Facilities & Yoga Centre

Cultural Hub and Yoga Space		
Locale	Descriptions	Count
Seminar Hall	The seminar hall, with a capacity of 250 individuals, is utilized for hosting academic events, symposiums, and seminars	1
Shri Saraswati Temple (Including Basic of Kathak, Yoga & Meditation)	Explore Saraswati Temple: Devotion, Kathak, Yoga, Meditation - Unite Mind, Body, Soul.	1



Parent's Meeting (Seminar Hall)



Youth Festival 2024 (Seminar Hall)



**Rashtra Sant Tukdoji Maharaj:
 A Tribute (Seminar Hall)**



International Yoga Day (Shri Saraswati Temple)



World Meditation Day (Shri Saraswati Temple)



Kathak Practice (Shri Saraswati Temple)



14. Other Facilities

Additional Facilities	
Locale	Descriptions
RO-Drinking water	Our college provides RO drinking water, ensuring students and staff have access to clean and safe hydration throughout the day. With advanced filtration technology.
Suggestion box	Our college offers a suggestion box for students to share their ideas, feedback, and concerns. It provides a platform for students to voice their opinions anonymously.
Dustbin	Our college is committed to maintaining a clean and sustainable environment, which is why we provide strategically placed dustbins throughout the campus. These bins are easily accessible and clearly marked, encouraging students to dispose of their waste responsibly.
Rainwater harvesting	At our college, we prioritize sustainability and environmental stewardship, which is why we have implemented rainwater harvesting systems. These systems collect and store rainwater from rooftops and other surfaces, which is then filtered and stored for various uses on campus.
Overhead water tanks	Our college is equipped with an overhead water tank, ensuring a reliable supply of water for various campus needs. Strategically positioned at an elevated location, the tank efficiently distributes water to different buildings and facilities through a network of pipes.
Solar panels	Our college is committed to sustainability and renewable energy, exemplified by the installation of solar panels on campus. These panels harness the power of the sun to generate clean and renewable electricity, reducing our carbon footprint and energy costs.
Vermicompost	At our college, we practice sustainable waste management with the help of vermicomposting. Vermicomposting involves the use of specially designed bins populated with composting worms to break down organic waste materials.
Chemical waste pit	At our college, we prioritize safe and responsible disposal of chemical waste through our designated chemical waste pit. This specialized pit is designed with robust containment measures to securely store hazardous chemicals and waste materials generated on campus.

Handicap-accessible toilet	At our college, we prioritize inclusivity and accessibility by providing specially designed toilets for disabled students and staff. We are committed to creating a welcoming and supportive environment where everyone's needs are met with respect and consideration.
Botanical garden	Our college boasts a lush botanical garden, a serene oasis where students and faculty can immerse themselves in the beauty of nature. This green sanctuary is home to a diverse array of plant species, meticulously curated to showcase biodiversity and environmental conservation



LED Lamps



Suggestion Box



Dustbin



Overhead Water Tank



Solar Panel

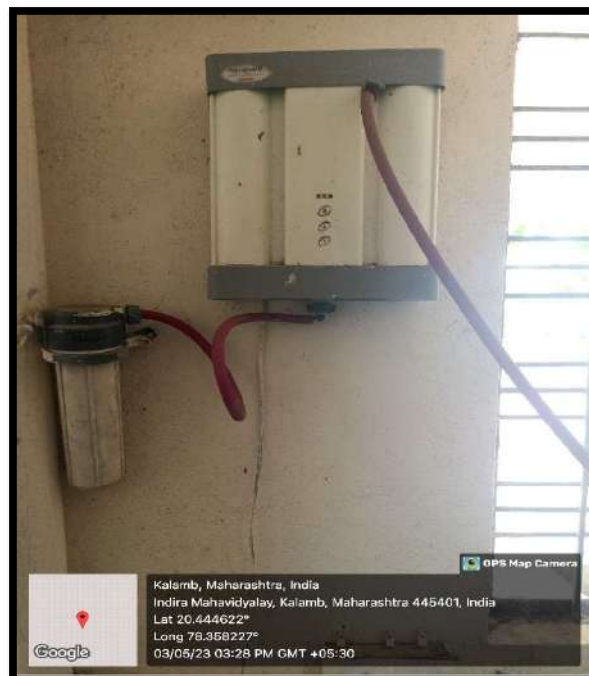
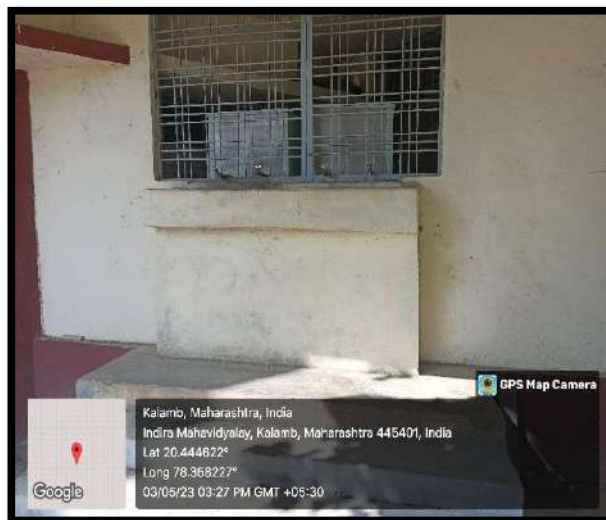

RO-Drinking Water